

BUKTI KORESPONDENSI ARTIKEL

Relationship Between NDVI and the Microbial Content of Soil in Detecting Fertility Level at Semarang Regency, Jawa Tengah, Indonesia

Dimuat pada

Nature Environment and Pollution Technology Vol 20 No. 1 Tahun 2021

(Scopus Q3)

No.	Tanggal	Keterangan
1.	02 Nopember 2019	Submit artikel (online system)
2.	07 Nopember 2019	Mengulang submit artikel karena online system sedang bermasalah. Submit menggunakan alamat email sebagai lampiran
3.	19 Nopember 2019	Review ke-1 (preliminary scrutiny)
4.	25 Nopember 2019	Menerima Authors Sertificate (terlampir), dilanjut Review ke-2. Sertifikat ini sebagai salah satu kesepakatan tentang format penulisan sesuai aturan jurnal. Dengan demikian jurnal harus ditulis sesuai ketentuan detail tersebut.
5.	02 Maret 2020	Mengulang submit dari artikel yang sudah diperbaiki ke online system (website). Selanjutnya mendapatkan Author Sertificate lagi, seperti pada item 4. Ada review minor karena berubah dari email ke system.
6.	02 Mei 2020	Menerima pemberitahuan Initial Acceptance (terlampir). Dilanjutkan Review ke-3 berupa artikel yang dikasih tanda warna merah yang harus diedit dan dikirimkan kembali.
7.	11 Februari 2021	Review ke-4 (proses proofreading) sebagai persyaratan akhir sebelum artikel diterbitkan
8.	Maret 2021	Published

RE: submit paper - neptjournal.com

3 messages

NEPT Journal <contact@neptjournal.com>
To: ajiananto@mail.unnes.ac.id

Sat, Nov 2, 2019 at 11:09 AM

Dear Sir/Madam,
We have received your paper for publication in the journal "Nature Environment and Pollution Technology". We will reply you further after the preliminary scrutiny of the paper. If you do not receive any communication from us after 10 days of sending the paper, please write.
P.K. Goel
(Editor)

-----Original Message-----

From: Webmaster [mailto:Do_Not_reply@neptjournal.com]
Sent: 01 November 2019 14:46
To: contact@neptjournal.com
Subject: submit paper - neptjournal.com

Subject : submit paper - neptjournal.com-----
Name of Author : Ananto Aji

Residential Address : Komplek Perumahan Graha Mandiri Residen Blok B9; Jalan Talang Bengkok; Kelurahan Patemon; Kecamatan Gunung Pati; Kota Semarang.
Central java Pos Zip : 50288 City : Semarang State : Central Java Pincode : 1269 country : Indonesia Tel No. : +62-- Mobile : -8213509399 Email Id : ajiananto@mail.unnes.ac.id

Title of Paper : RELATIONSHIP BETWEEN NDVI AND THE MICROBIAL CONTENT OF SOIL IN DETECTING FERTILITY LEVEL AT SEMARANG REGENCY, JAWA TENGAH, INDONESIA.

Authors of the paper in sequence as in paper : Ananto Aji, Sigit Bayhu Iryanthony, Wahid Akhsin Budi Nur Sidiq Institution where the work has been carried out : Semarang State University

Paper URL : http://www.neptjournal.com/attach/Manuscript_Submitte.doc

Ananto Aji <ajiananto@mail.unnes.ac.id>
To: NEPT Journal <contact@neptjournal.com>

Sat, Nov 2, 2019 at 5:53 PM

Thank you, we have received your notice. We are waiting for further information.

Best regards,

Ananto Aji
[Quoted text hidden]

NEPT Journal <operations@neptjournal.com>
To: ajiananto@mail.unnes.ac.id
Cc: NEPT Journal <contact@neptjournal.com>

Thu, Nov 7, 2019 at 8:10 PM

Dear Sir

Please send the paper directly to this email address as an attachment. The online submitted file could not be opened.

Regards
Apurva Goel
Manager, Operations

[Quoted text hidden]

Article of NEPT Journal

4 messages

Ananto Aji <ajiananto@mail.unnes.ac.id>
To: NEPT Journal <contact@neptjournal.com>

Wed, Nov 13, 2019 at 9:28 PM

Dear Sir,
I submit the full article for consideration to be published in the NEPT Journal. Submit this article is a repeat of previous submissions.

Dr. Ir. Ananto Aji, MS

2 attachments **Manuscript_Submitte.doc**
844K **Manuscript_Submitte.pdf**
899K

NEPT Journal <contact@neptjournal.com>
To: Ananto Aji <ajiananto@mail.unnes.ac.id>

Tue, Nov 19, 2019 at 9:32 AM

Dear Sir/Madam,

We have received your paper for publication in the journal "**Nature Environment and Pollution Technology**". We will reply you further after the preliminary scrutiny of the paper. If you do not receive any communication from us after 10 days of sending the paper, please write.

P.K. Goel

(Editor)

[Quoted text hidden]

NEPT Journal <operations@neptjournal.com>
To: ajiananto@mail.unnes.ac.id
Cc: NEPT Journal <contact@neptjournal.com>

Mon, Nov 25, 2019 at 10:35 PM

Dear Sir/Madam,

We have received your paper "RELATIONSHIP BETWEEN NDVI AND THE MICROBIAL CONTENT OF SOIL IN DETECTING FERTILITY LEVEL AT SEMARANG REGENCY, JAWA TENGAH, INDONESIA" for publication in the journal Nature Environment and Pollution Technology. The preliminary scrutiny of the paper showed that the scientific contents are within the scope of the journal and the paper is suitable for publication. Please see the attached file for format of the manuscript and the certificate which you have to sign before acceptance of the paper. The certificate can be signed with scanned signature or scanned copy of the certificate after signature on its printout copy. We will process your paper further only after receiving the paper in journal format and the authors' certificate, which should be sent at the e-mail: operations@neptjournal.com. **Please maintain the trail of the e-mail so as to keep a track on the full correspondence.**

Regards

Apurva Goel

Manager, Operations

From: Ananto Aji [<mailto:ajiananto@mail.unnes.ac.id>]
Sent: 13 November 2019 18:59
To: NEPT Journal
Subject: Article of NEPT Journal

Dear Sir,

[Quoted text hidden]

 **Authors Certificate.docx**
22K

Ananto Aji <ajiananto@mail.unnes.ac.id>
To: sigitbayhuiryanthony@gmail.com

Sat, Nov 30, 2019 at 8:42 PM

[Quoted text hidden]

 **Authors Certificate.docx**
22K

Resubmission of the Manuscript

21 messages

Ananto Aji <ajiananto@mail.unnes.ac.id>
To: operations@neptjournal.com

Fri, Feb 28, 2020 at 8:51 AM

Dear Editorial Board of Nature Environment and Pollution Technology

We want to deliver our apology since the last time our correspondence stopped several times. Is it possible to continue our submission under my name: Ananto Aji? For additional information, our manuscript is entitled "RELATIONSHIP BETWEEN NDVI AND THE MICROBIAL CONTENT OF SOIL IN DETECTING FERTILITY LEVEL AT SEMARANG REGENCY, JAWA TENGAH, INDONESIA". Thank you.

Warm regards

Dr Ir. Ananto Aji

operations@neptjournal.com <operations@neptjournal.com>
To: Ananto Aji <ajiananto@mail.unnes.ac.id>
Cc: NEPT Journal <contact@neptjournal.com>

Mon, Mar 2, 2020 at 11:18 AM

Dear Sir

You can resubmit the manuscript through our website or directly on this email. It will have to go through the review process again.

Regards

Apurva Goel

Manager, Operations

[Quoted text hidden]

Ananto Aji <ajiananto@mail.unnes.ac.id>
To: operations@neptjournal.com

Mon, Mar 2, 2020 at 2:35 PM

Dear Mr. Apurva Goel and Team

Thank you for your kind reply. We will prepare our manuscript as soon as possible.

[Quoted text hidden]

Ananto Aji <ajiananto@mail.unnes.ac.id>
To: operations@neptjournal.com

Sun, Mar 8, 2020 at 11:46 AM

Dear Mrs. Apurva Goel
The NEPT Journal Manager, Operations

Here we attached our manuscript. Hope this email finds you well. Thank you.

On Mon, Mar 2, 2020 at 10:18 AM <operations@neptjournal.com> wrote:

[Quoted text hidden]

 **Manuscript_Submitted_Ready.doc**
846K

operations@neptjournal.com <operations@neptjournal.com>
To: Ananto Aji <ajiananto@mail.unnes.ac.id>
Cc: NEPT Journal <contact@neptjournal.com>

Fri, Mar 13, 2020 at 11:47 AM

Dear Sir/Madam,

We have received your paper "RELATIONSHIP BETWEEN NDVI AND THE MICROBIAL CONTENT OF SOIL IN DETECTING FERTILITY LEVEL AT SEMARANG REGENCY, JAWA TENGAH, INDONESIA" for publication in the journal Nature Environment and Pollution Technology. The preliminary scrutiny of the paper showed that the scientific contents are within the scope of the journal and the paper is suitable for publication. Please see the attached file for format of the manuscript and the certificate which you have to sign before acceptance of the paper. The certificate can be signed with scanned signature or scanned copy of the certificate after signature on its printout copy. We will process your paper further only after receiving the paper in journal format and the authors' certificate, which should be sent at the e-mail: operations@neptjournal.com. **Please maintain the trail of the e-mail so as to keep a track on the full correspondence.**

[Quoted text hidden]

 **Authors Certificate.docx**
22K

Ananto Aji <ajiananto@mail.unnes.ac.id>
To: operations@neptjournal.com

Mon, Mar 16, 2020 at 11:51 AM

Dear Mrs. Apurva Goel
Manager, Operations of NEPT Journal

Thank you for reminding us of the format and certificate. Here we attached our manuscript and the signed certificate.

Warm regards

Dr. Ir. Ananto Aji, M.S. and Team

[Quoted text hidden]

2 attachments

 **Authors Certificate.docx**
81K

 **Manuscript_Submitted_Rev 1.doc**
847K

operations@neptjournal.com <operations@neptjournal.com>
To: Ananto Aji <ajiananto@mail.unnes.ac.id>
Cc: NEPT Journal <contact@neptjournal.com>

Mon, Mar 16, 2020 at 2:05 PM

Dear Sir/Madam,

We have received your paper entitled "RELATIONSHIP BETWEEN NDVI AND THE MICROBIAL CONTENT OF SOIL IN DETECTING FERTILITY LEVEL AT SEMARANG REGENCY, JAWA TENGAH, INDONESIA" for publication in the journal Nature Environment and Pollution Technology. Its paper ID is D-1108, which may please be quoted in all future correspondence. Without paper ID, queries may not be answered. The paper will not be rejected now, but authors may be asked for modifications/corrections, if any, after the final review process, which may take about 2-3 months. The final publication of the paper may take about nine months to one year. Please maintain the trail of the e-mail so as to keep a track on the full correspondence.

Sincerely,

P. K. Goel

Editor

Nature Environment and Pollution Technology

E-mail : contact@neptjournal.com

Website: www.neptjournal.com

Mob. +91-9890248152

[Quoted text hidden]

NEPT Journal <contact@neptjournal.com>
To: Ananto Aji <ajiananto@mail.unnes.ac.id>

Sat, May 2, 2020 at 7:12 PM

Dear Sir/Madam,

We are sending herewith the **Initial Acceptance Letter** of your paper **D-1108**. Please transfer the publication charges in our bank, the details of which are specified in the letter. Please give the **Paper No. (ID) positively** in bank document and intimate us immediately with bank receipt after depositing the amount in our bank A/c so that we can check and process your paper further. Without paper ID, it becomes difficult sometimes to identify that from where the payment has come. In the case of non-intimation, your deposit may go unnoticed. The **Final Acceptance Letter** indicating the Vol. No., Issue No. and year in which your paper is likely to be published will be sent after receiving the publication charges.

P. K. Goel

(Editor)

[Quoted text hidden]

 **Initial Acceptance-D-1108.pdf**
321K

Ananto Aji <ajiananto@mail.unnes.ac.id>
To: NEPT Journal <contact@neptjournal.com>

Tue, May 5, 2020 at 3:36 PM

Dear Mrs Apurva Goel

We are grateful for the acceptance status of our manuscript. Here we attached our payment by PayPal, please kindly check your email. Thank you.

[Quoted text hidden]

 **PayPal_ Transaction Details.pdf**
91K

NEPT Journal <contact@neptjournal.com>
To: Ananto Aji <ajiananto@mail.unnes.ac.id>

Tue, May 5, 2020 at 10:51 PM

Dear Sir/Madam,

Thanks for your mail intimating about sending the publication charges for your paper. We will track our bank A/c and send you the final acceptance letter after the payment is realized in our bank A/c. If you do not hear from us in 10 days, please inform us.

P.K. Goel

(Editor)

[Quoted text hidden]

Ananto Aji <ajiananto@mail.unnes.ac.id>
To: NEPT Journal <contact@neptjournal.com>

Wed, May 6, 2020 at 8:02 AM

Dear Prof P.K. Goel

Thank you for replying to our message. We would like to re-inform you that we could not send the payment by your bank account, but we used Paypal and sent it to your email (contact@neptjournal.com). We hope that it would not make you in trouble.

Regards

Dr. Ir. H. Ananto, and team

[Quoted text hidden]

NEPT Journal <contact@neptjournal.com>
To: Ananto Aji <ajiananto@mail.unnes.ac.id>

Thu, May 7, 2020 at 8:05 PM

Dear Sir,

The payment has not been received. Please see that our PayPal A/c is linked to the following PayPal ID. If you have sent the payment through some other ID, it must have come back to you.

P.K.Goel

PayPal ID:

apurva.goel@gmail.com

[Quoted text hidden]

Ananto Aji <ajiananto@mail.unnes.ac.id>
To: NEPT Journal <contact@neptjournal.com>

Fri, May 8, 2020 at 6:19 AM

Dear Prof P. K. Goel

Thank you for reminding us of our payment. We had canceled the PayPal payment to contact@neptjournal.com and soon will send it back to apurva.goel@gmail.com.

Dr. Ir. H. Ananto Aji

[Quoted text hidden]

NEPT Journal <contact@neptjournal.com>
To: Ananto Aji <ajiananto@mail.unnes.ac.id>

Fri, May 8, 2020 at 9:44 AM

OK Sir

[Quoted text hidden]

Ananto Aji <ajiananto@mail.unnes.ac.id>
To: NEPT Journal <contact@neptjournal.com>

Sat, May 16, 2020 at 12:03 AM

Dear Editor in Chief and team

We want to inform that we had sent the payment by PayPal to apurva.goel@gmail.com with paper ID mentioned. Please kindly check your email. Thank you.

Regards

Dr. Ir. H. Ananto and team

[Quoted text hidden]

NEPT Journal <contact@neptjournal.com>
To: Ananto Aji <ajiananto@mail.unnes.ac.id>

Sat, May 16, 2020 at 3:46 PM

[Quoted text hidden]

NEPT Journal <contact@neptjournal.com>
To: Ananto Aji <ajiananto@mail.unnes.ac.id>

Sat, May 16, 2020 at 11:27 PM

Dear Sir,

Received the payment and sending the final acceptance letter for your paper D-1108.

P.K.Goel

From: Ananto Aji [<mailto:ajiananto@mail.unnes.ac.id>]

Sent: 15 May 2020 21:34

[Quoted text hidden]

[Quoted text hidden]

 **Final Acceptance-D-1108.pdf**
296K

NEPT Journal <contact@neptjournal.com>
To: Ananto Aji <ajiananto@mail.unnes.ac.id>

Thu, Feb 11, 2021 at 7:32 PM

Dear Sir/Madam,

We are sending your paper **D-1108** for proofreading in pdf format. Please correct the proof carefully. You may give special attention to authors' names and affiliations, and to see that all the Tables, Figures and References are properly quoted in the text. You can make the proofreading by "sticky notes" or any other editing tool directly in the pdf file only. **Please do not replace any Figure or Table or add an extra one. Also, do not add extra author as it is considered as "gift authorship", which should not be encouraged as suggested by indexing agencies.** The final layout of the paper shall be made only after proof corrections. If the corrections are provided in the WORD file, mark them with **red colour** to identify them. Please send the corrected proof immediately to avoid the delay in the release of the journal.

P.K.Goel
(Editor)

From: operations@neptjournal.com [mailto:operations@neptjournal.com]
Sent: 16 March 2020 11:35
To: 'Ananto Aji'
Cc: 'NEPT Journal'

[Quoted text hidden]

[Quoted text hidden]

 **D-1108.pdf**
1059K

Ananto Aji <ajiananto@mail.unnes.ac.id>
To: NEPT Journal <contact@neptjournal.com>

Sat, Feb 13, 2021 at 1:14 PM

Dear Prof P.K.Goel

Thank you for your kind information. We have checked the manuscript properly, we decided there is no revision from us, and we ready for the next step.

[Quoted text hidden]

--

Warm regards,

Dr. Ir. H. Ananto Aji, M.Si.
Head of Lab. Geography
Dept. of Geography
Universitas Negeri Semarang

NEPT Journal <contact@neptjournal.com>
To: Ananto Aji <ajiananto@mail.unnes.ac.id>

Tue, Feb 16, 2021 at 4:59 PM

O.K. We will proceed further to finalize the paper.

From: Ananto Aji [mailto:ajiananto@mail.unnes.ac.id]
Sent: 13 February 2021 10:44
To: NEPT Journal

[Quoted text hidden]

[Quoted text hidden]

Ananto Aji <ajiananto@mail.unnes.ac.id>
To: NEPT Journal <contact@neptjournal.com>

Thu, Feb 18, 2021 at 12:12 PM

Thank you for the fast process.

[Quoted text hidden]

Nature Environment and Pollution Technology

(AN INTERNATIONAL OPEN ACCESS JOURNAL ON DIVERSE ASPECTS OF ENVIRONMENT SINCE 1994)

ISSN 0972-6268(PRINT); ISSN 2395-3454(ONLINE)

A Scopus Indexed Journal

Published by

Technoscience Publications and Technoscience Knowledge Communications

A-504, Bliss Avenue, Opp. SKP Campus, Balewai, Pune-411 045, Maharashtra, India

Mob: 9890248152, e-mail: contact@neptjournal.com, journalnept@gmail.com

Date: 2/4/2020

1. SJR H-Index = 8
2. Scopus SJR (2018) = 0.146
3. Scopus SNIP (2018) = 0.17
4. Index Copernicus = 135.97 (2018)
5. ISI (UAE) Journal Impact Factor (2018) = 2.236
6. NAAS Rating of the Journal (2019) = 3.85

Initial Acceptance Letter-cum Invoice

Paper No. D-1108

To,

Ananto Aji, Sigit Bayhu Iryanthony, Wahid Akhsin Budi Nur Sidiq and Edy Trihatmoko
Department of Geography, Faculty of Social Science,
Semarang State University, Semarang, Indonesia

Dear Sir/Madam,

We are happy to inform you that your paper entitled “**RELATIONSHIP BETWEEN NDVI AND THE MICROBIAL CONTENT OF SOIL IN DETECTING FERTILITY LEVEL AT SEMARANG REGENCY, JAWA TENGAH, INDONESIA**” has been accepted for publication in the journal **Nature, Environment and Pollution Technology** (p-ISSN 0972-6268; e-ISSN 2395-3454). You are kindly requested to send the processing charges of **US\$ 375** at the earliest so as to enable us for further processing of the paper. The final acceptance letter with Vol. and Issue No. shall be sent after receipt of the publication charges.

The remittance may be made by depositing the amount in our following bank account.

Thanking you,

Yours sincerely,

(T. P. Goel)
Business Manager

Name of A/c holder (Beneficiary): Technoscience Publications
Bank Name: HDFC Bank
Bank Address: HDFC Bank, Baner Road, Pune-411 045 (Maharashtra), India
Branch: Baner Branch
Current A/c No. 50200044717925
Bank IFS Code: HDFC0001794
Swift Code: HDFCINBBXXX
Purpose Code of the Bank: P1017 (Publishing and Printing services)

For full papers of current and old issues, Online submission of the research papers, Sample copy of the journal and literature survey visit our website:

www.neptjournal.com

The paper should be in the format of the journal pattern. For that please meet the following observations.

S.No.	Parameter	Should be in the manuscript	Should not be given as below
1.	Word Count	The word count of the paper should be limited to 5000 words (the word count limit includes title, abstract, tables, figures, and references list)	
2.	Name	Start with Initials, e.g. M.K. Patil*	Patil M.K.
3.	Affiliation	Should be demarcated by only number of *, e.g. *Department of..... **Department of.....	1 Department of..... a Department of.....
4.	Corresponding author	There should be only one corresponding author demarcated by the sign †	Multiple corresponding authors demarcated by any other sign
5.	Key words	Should be specific related to the topic	Should not be general words
6.	Abstract	It should be specific and have findings and conclusions in brief.	It should avoid the introductory matter and should not be of general type
7.	Quoting of references And their pattern	<ol style="list-style-type: none"> References should be quoted by authors' surname and year. If there are 2 authors, '&' should be used instead of 'and'. (e.g. Champion & Seth 1968) For more than 2 authors quote the last name of the first author followed by et al. (e.g. Lele et al. 2013) et al. should not be italicized. (FAO 1993, Thran & Kaltschmitt 2002, Parikka 2004) All the references quoted in the text should be given in full under the heading of "REFERENCES" All the references given in full under the heading of 	<ol style="list-style-type: none"> References should not be quoted by numbers. (Champion and Seth 1968) Lele <i>et al.</i> 2013, Lele <i>et. al.</i>, 2013, Lele <i>et. Al</i>, 2013, Lele <i>et al.</i>, 2013 (FAO, 1993; Thran & Kaltschmitt, 2002; Parikka, 2004) Quoted references in research papers do not have any meaning unless given in full. References given in full in the list have hardly any value in research papers unless quoted in the text.

		<p>“REFERENCES” should be quoted in the text. There should not be any extra reference.</p> <ol style="list-style-type: none"> 7. The paper should not be over-referenced. 8. The full references should have full title of the paper. 9. Names of all the authors should be given in full references in the list. 10. The references cited in the text should be arranged alphabetically by authors’ surname in the following manner: (Note: The titles of the papers should be in running ‘sentence case’, while the titles of the books, reports, theses, journals, etc. should be in ‘title case’ with all words starting with CAPITAL letter.) For example: <p>Dutta, A. and Chaudhury, M. 1991. Removal of arsenic from groundwater by lime softening with powdered coal additive. J. Water Supply Res. Techno. Aqua., 40(1) : 25-29. (For Research paper in a journal)</p> <p>Hammer, D.A. (ed.) 1989. Constructed Wetlands for Wastewater Treatment - Municipal, Industrial and Agricultural. Lewis Publishers Inc., pp. 831. (For Book/Edited Book)</p> <p>Haynes, R. J. 1986. Surface mining and wetland reclamation. In: Harper, J. and Plass, B. (eds.) New Horizons for Mined Land Reclamation. Proceedings of a National Meeting of the American Society for Surface Reclamation, Princeton, W.V. (For Paper in an Edited book/Proceeding)</p>	<ol style="list-style-type: none"> 7. Overreferencing brings down the quality of research paper. 8. The references should not be only with the name of the journal without title of the paper. 9. They should not be like: Kimbrough, D.E., Cohen, Y. et al. 1999. A Critical assessment of chromium in the environment. Crit. Rev. Env. Sci. Tec., 29(1): 1-46.
--	--	---	---

		11. Any published paper can be downloaded from our website www.neptjournal.com for reference.	
8.	Headings	<p>Main headings and sub headings should be clearly demarcated</p> <p>Main Heading: All Caps Bold: INTRODUCTION</p> <p>Subhead-1: Title case bold (Study Area and Climate)</p> <p>Subhead-2: Sentence case bold (Data analysis)</p> <p>Subhead-3: Sentence case bold with italics (<i>Statistical analysis</i>)</p>	Any other format
9.	Quoting of Tables and Figures	<ol style="list-style-type: none"> 1. Table 1 2. Fig. 1 3. All the Tables and Figures given with the paper should be quoted at proper places in the text. 	<ol style="list-style-type: none"> 1. Table-1 2. Figure 1, Figure-1 3. No Table and Figure should be left unquoted in the text.
10	Legends of Tables and Figures	<p>Table 1: Sawmills and their.....</p> <p>Fig. 1: Removal of Cr(VI).....</p>	<p>Table 1- Sawmills and their.....</p> <p>Fig. 1- Removal of Cr(VI).....</p> <p>Or any other format</p>

Certificate

We confirm that the manuscript "RELATIONSHIP BETWEEN NDVI AND THE MICROBIAL CONTENT OF SOIL IN DETECTING FERTILITY LEVEL AT SEMARANG REGENCY, JAWA TENGAH, INDONESIA." has been read and approved by all the named authors, and they have contributed significantly to the paper. This is also certified that the paper has not been published earlier in full or as part, or been sent to some other journal for consideration for publication. The paper is also free from any plagiarism/self-plagiarism. As per our current understanding there are no known conflicts of interest associated with this paper. The authors would be fully responsible if the paper is found to violate any copyright law in future.

Signature of Corresponding Author/Sole Author

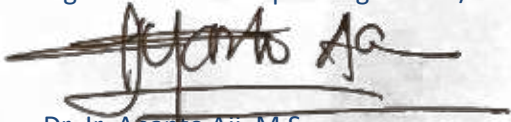
A handwritten signature in black ink, appearing to read "Ananto Aji", written over a horizontal line.

Dr. Ir. Ananto Aji, M.S.

Date: March 16, 2020

Place: Semarang, Indonesia



Relationship Between NDVI and the Microbial Content of Soil in Detecting Fertility Level at Semarang Regency, Jawa Tengah, Indonesia

Ananto Aji*†, Sigit Bayhu Iryanthony**, Wahid Akhsin Budi Nur Sidiq* and Edy Trihatmoko*

*Department of Geography, Faculty of Social Science, Semarang State University, Semarang, Indonesia

**Center of Excellence for Science and Technology (PUI), Center for Coastal Rehabilitation and Disaster Mitigation Studies (CoREM), Universitas Diponegoro, Semarang, Indonesia

†Corresponding author: Ananto Aji; ajiananto@mail.unnes.ac.id

Nat. Env. & Poll. Tech.

Website: www.neptjournal.com

Received: 28-02-2020

Revised: 26-03-2020

Accepted: 02-05-2020

Key Words:

NDVI; Microbial content;
Fertility level; Soil

ABSTRACT

Global warming is the most significant environmental issue that causes the utmost concern for researchers and scientists. Furthermore, impacts recorded include the potential for drought and the reduction of soil ability to support biomass production, subsequently posing a significant threat to agriculture. Moreover, vegetation density is known to support microorganism activities actively, and its analysis requires remote sensing techniques, involving normalized differential vegetation index (NDVI) and soil adjustment vegetation index (SAVI), associated with microbial content in the soil. Besides, the level recorded is assumed to have a strong correlation with soil fertility, which is a prerequisite for the development of vegetation cover. Hence, most of the research was conducted in fertile lands situated in the Ungaran, Merbabu, and Telomoyo volcanic areas. The results show the absence of a positive correlation between soil fertility and the number of microorganism's present, although the association with vegetation cover is relatively low.

INTRODUCTION

Land use is always changing and increasing (Lal & Kumar 2017, Rizk & Rashed 2015), both for settlements and industry, which triggers a reduction in the rate of vegetation cover (Islam et al. 2018). Furthermore, the increase of deforestation practices poses various threats (both long and short term), which consequently becomes global issues (Nanzad et al. 2019, Islam et al. 2018, Gillespie et al. 2018). The other effects of deforestation practices lead to the potential occurrence of drought (Rudiarto 2018), flooding (Dewi 2016), rising temperatures, and declining soil fertility in the future (Nugraha 2017).

The reduction in soil fertility as a global issue (Chauhan et al. 2017), characterized by a decrease in biomass resulting from leaf litter (Ning et al. 2019). This further triggers difficulty in improving plant growth, as it affects critical soil. Besides, the effect is profoundly felt in Java Island, due to the increase in surface temperature and its extreme differences between day and night.

Detecting land use through remote sensing methods has already developed (Myint et al. 2011, Coulter et al. 2016, Town et al. 2018), and the ability of geographic information system (GIS) is very efficient in calculating the extent of objects on the earth surface (Rizk & Rashed 2015, Rimal et

al. 2018, Lu & Wu 2019). Also, the capacity to detect objects and plant health is enhanced based on satellite imagery data (Arrogante-funes et al. 2018), as their visual analysis is often accurately calculated by pixel area (Bhaskaran et al. 2010). Meanwhile, the study requires the comparison of field data with information obtained from satellite imagery.

GIS can perform calculations on a regional scale, and broader (Iryanthony et al. 2019), and the results obtained are usually a combination of the classification. Besides, the vegetation index method is used to detect the level of plant density, and also to calculate the level of soil fertility in the presence of vegetation cover. Hence, GIS is efficient as software for calculating the area, which is generated from Landsat satellite data (Town et al. 2018, Iryanthony et al. 2019).

NDVI (normalized differential vegetation index) is an index used to identify the level of vegetation density from satellite (Filgueiras et al. 2019). Furthermore, it plays an essential role in determining the extent of thickness on a broad scale (Yangchengsi et al. 2019), by utilizing the red band that is sensitive to leaves, and the near-infrared (NIR) band known to be sensitive to leaf chlorophyll (Nanzad et al. 2019, Seo et al. 2019). Furthermore, most studies use NDVI for the detection of plant health, although some apply it for density. Conversely, the SAVI (soil adjustment vegetation index) method has also been used as a soil fertility detector (Huete 1988).

NDVI is very sensitive to areas without vegetation cover, thus necessitating SAVI in soil detection (Ren et al. 2018). However, its products are responsive to variations in soil colour, moisture, and saturation effects of high-density areas, depending on the regional character. Therefore, it demands efforts towards its improvement (Huete 1988), attained by developing an index, which reduces the dominance of red and NIR bands, through the vegetation canopy. Furthermore, the index is a transformation technique used to minimize the effect of brightness from these spectral wavelengths.

Soil organisms are found near the roots of plants (0-40 cm), especially during weathering, and most of them belong to a critical group of plants (flora) and animals (fauna). Besides, the microorganisms are difficult to be seen with the bare eye. Also, those organisms have thus been widely developed in the area of agriculture. Previous studies were closely related to soil fertility and plant growth, including phosphate solvent microbes (MPP). Furthermore, the types of microbes used include microbial symbiosis with *Azolla* plants, fastening with the N_2 atmosphere on both free-living and symbiotic species, mycorrhizal, and cellulose microbes.

Meanwhile, some forms of microorganisms have been developed for the improvement of lands polluted. Within the soil, bacteria have been identified as the most abundant group, which, together with others, play an essential role in the decomposition of organic matter, synthesis of acid or certain organic compounds, and N mineralization.

This study, therefore, aims to determine the ability and correlation of NDVI and SAVI results in detecting soil fertility at the uphold areas of Semarang Regency. This detection was conducted through the analysis of microbial content as an indicator, and the types of microbes evaluated include bacteria, actinomycetes, fungi, microalgae, protozoa, nematodes, and worms. Besides, they were cumulatively measured in terms of total microbes (CFU/gram).

MATERIALS AND METHODS

Study Area

The study was conducted in all districts of Semarang Regency. For additional information, Semarang Regency has an altitude between 300-2500 m. This location is a stretch of Ungaran and Telomoyo Volcano, as well as a portion of Merbabu Volcano. Topographically, the regency is very diverse that possesses protected forests on each volcano, and some areas are always green. Also, the central part consists of the Rawa Pening Lake area, which comprises mostly of organic soil, composed of organic material. Therefore, the slope mainly entails vegetable and protected forest land, while Ungaran and Merbabu Volcano were adopted in other uses such as tea plantation. Furthermore, a small portion of coffee plants was also identified, although it is not a leading commodity in the region. The research area is shown in Fig. 1.

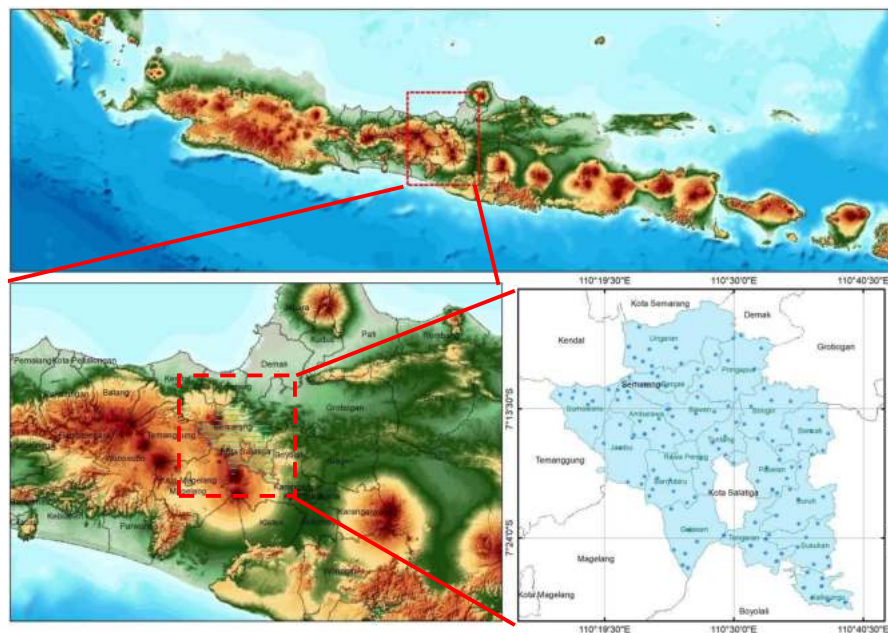

Fig. 1: Location and distribution of research samples in Semarang Regency symbolized by small dots.

Microbial Test

Microbial content tests were conducted on the soil samples obtained from the location (Fig. 1) for subsequent laboratory analysis. Meanwhile, the number of microbes was identified as the total population in the soil. The identification was measured by using a colony counter. Generally, the usual amount is about 107 CFU/g of soil or 107 colony-forming unit of microbes in 1 g of soil, and the degradation is said to have occurred at the value of <102 CFU/g of soil, both for dry land and wetlands. Besides, the measurement was performed using the plating technique, as stipulated in Government Regulation Number 150 of 2000, concerned with the Control of Soil Damage for Biomass Production. Therefore, the number recorded is a strong determinant of fertility, through the recognition of abundant microbes.

Soil samples were taken with guidance from the land damage map (Fig. 5A) obtained from the Ministry of Environment and Forestry, and the microbial content was used as one of the parameters for determining the richness of biomass. Furthermore, all microbial samples were obtained from areas with high critical levels, and the parameter for criticality was divided into five levels of damage. This study, therefore, produces a sample distribution data that is proportional in terms of damage level and random vegetation, to produce heterogeneously distributed values. Moreover, up to 130 samples spread throughout the Semarang Regency were collected, representing the 19 sub-districts (details are seen in Figs. 1 and 5).

Satellite Imagery Data

Landsat 8 OLI was utilized with a spatial resolution of 30 m, and cloud cover <10%. This satellite imagery was taken in the dry season to obtain minimal or cloud-free weather conditions. Furthermore, the obtained satellite imagery is the best representation of growth and vegetation variables, with the visible red band 4 (630-680 nm) and the NIR band 5 (845-885 nm) also widely utilized (Trihatmoko 2020). Besides, each is used to construct the NDVI and SAVI models, while the satellite imagery data was obtained from USGS.

The research also utilized Sentinel 2A as open access data, which is similar to Landsat imagery for its characteristics and metadata. Therefore, all data used were sourced from ESA and USGS, while image processing involved the use of a Semi-Automatic Classification Tool (SCP) extension in QGIS 3.4 vector software. Besides, some devices were combined extensions, and are thus adopted for processing, through SCP. It is possible to directly download Satellite imagery data through software, as they allow outputs in both radiometric and atmospheric correction process.

IDW model

The IDW (inverse distance weighted) method is a GIS model interpolation technique that is used to connect multiple data points values (Wong 2017), and also being linked to interpolation. Besides, the ability to numerically display information tends to enhance the ease of analysing the distribution (Lima et al. 2003). This model demands that the data is also linked, which subsequently creates contours (Mei & Tian 2016), and the IDW is known to possess excellent flexibility, in several applications (Buchori et al. 2017). These unique capabilities make the interpolation method appear more natural in the connection of one point to another. The equation as follows:

$$P_i = \frac{\sum_{j=1}^G P_j / D_{ij}^n}{\sum_{j=1}^G 1 / D_{ij}^n} \quad \dots(1)$$

P_i is the height value at the location i; P_j is the height value at the sampled location j; D_{ij} is the distance from i to j; G is the number of sampled areas, and n is the inverse-distance weighting power.

IV (INDEX OF VEGETASI)

Vegetation index in remote sensing plays a vital role in detecting the presence and cover of vegetation. Thus, NDVI derived from satellites serve as an essential index in the study of climate change, right from the early 1980s (Gholamnia et al. 2019). This technique is well-known to play a crucial role in land cover detection (Yangchengsi et al. 2019). The equation as follows:

$$NDVI = \frac{(Band\ 5 - band\ 4)}{(Band\ 5 + band\ 4)} \quad \dots(2)$$

This modelling combines NDVI with SAVI with soil conditions, as the latter is beneficial concerning the field parameters used, and the microbial content. Furthermore, the microorganism load is used as an indication for the level of fertility, marked by a high positive NDVI vegetation cover, and a good SAVI value. Hence, it is expected that there is a linear relationship between each IV and surface vegetation conditions, using the equation as follows:

$$SAVI = \left[\frac{(Band\ 5 - band\ 4)}{(Band\ 5 + band\ 4 + L)} \right] \times 1 + L \quad \dots(3)$$

The NIR band fills band 5 in the Landsat 8 OLI, and band 4 is red. Meanwhile, the NIR in the 2MSI sentinel image resides in band 6, and the red was in band 4.

RESULTS AND DISCUSSION

NDVI describes the greenness level of a plant. This index is a mathematical combination of the red and NIR band, which has been used for a long time as an indicator to identify and

characterize the condition of vegetation. Furthermore, the calculations are based on the principle stipulating that green plants grow more effectively by absorbing radiation in the visible light spectrum region (PAR or Photosynthetically Active Radiation), and also because they strongly reflect radiation from the NIR region. Besides, the concept of spectral patterns tends to use only the red band image on the mathematical algorithm. These spectral reflections are specifically ratios reproduced from the incoming radiation on each band. Hence they assume values between 0.0 and 1.0. By design, NDVI varies between -1.0 and +1.0., known to be functional, although not linear, and also equivalent to a simple infrared/red ratio (NIR/VIS). However, it possesses the advantage of being generally limited to the possible linearity of functional relationship with the nature of the vegetation (for example, it is characterized by the presence of biomass). Furthermore, simple ratios (different from NDVI) are always positive, with the tendency of possessing practical advantages. However, they also possess an unlimited mathematical range (0 to infinity), which is a comparable practical disadvantage.

The description range of NDVI values is -1 to 1, where the negatives (values close to -1) tend to correspond with water. Furthermore, values that approach zero (-0.1 to 0.1) generally relate to barren areas of rock, sand, or snow. At the same time, the positive and low records represent shrubs and grasslands (about 0.2 to 0.4), and higher values indicate tropical and moderate rainforests (values close to 1). Moreover, details on positive values <0 = non-living things, including roads, buildings, soil or dead plants, $0 - 0.33$ = unhealthy plants, $0.33 - 0.66$ = healthy plants, > 0.66 = very healthy plants.

NDVI results from the Sentinel 2A and Landsat 8 OLI satellite imagery in 2019, recorded in the dry season, showed a more accurate distribution of areas with dense vegetation. Besides, the weather condition during the time allowed all mostly forested regions to remain denser in contrast with other less vegetated plains. Unlike the rainy season, most areas tend to look green, since Indonesia enters the agricultural growth period. Therefore, being a protected area as a national park, Semarang Regency is observed to possess a higher thickness value.

The location of Ungaran, Bergas, and Sumowono are on the slopes of Ungaran Volcano, which contains some forests protected under the supervision of the Ministry of Environment and Forestry. These include Jambu, with the steep morphological condition that is impossible for settlements. Thus, most of the area is a stretch of vegetation in Telomoyo Volcano. Furthermore, Getasan is the slope area of Merbabu

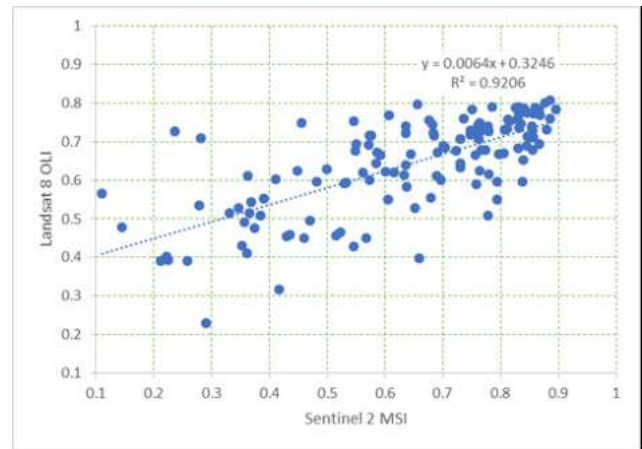

Fig. 2: Regression values of NDVI Sentinel and Landsat imagery.

Volcano, included in the administration of Semarang and some of Boyolali Regency area.

The vegetation density evaluation capacity of Landsat and Sentinel data was similar, although the latter possesses a higher resolution (10 m). Moreover, Landsat is highly necessary while discussing long-term multi-temporal analysis. Besides, NDVI OLI data regression results showed a data distribution by the determination coefficient (R^2) at about 0.92 (Fig. 2). This value means that the data distribution of the two variables is mostly inline, and it means that they have a reasonable correlation of up to 92%. This correlation result was consistent with the theory of Zhang et al. (2018), where the association in atmospheric regression reached $R^2=0.90$. This result, therefore, shows close consistency and similarity between the value of Landsat and Sentinel (Fig. 3).

SAVI was used to correct NDVI for the effect of soil brightness in areas where the vegetative cover was low (Fig. 4). Therefore, the SAVI derived from Landsat Surface Reflectance was calculated as the ratio between R and NIR values, using a soil brightness correction factor (L) defined as 0.5 to accommodate most cover types. Besides, SAVI is similar to NDVI, although its user preference is in areas of low vegetative cover ($<40\%$). However, the reflectance attained on instances where large amounts of surface earth were exposed tends to affect NDVI values (which changes up to 20%). Also, "L" is the correction factor that ranges from 0 for very high to 1 for shallow vegetation cover, and a value of 0.5 is usually used for medium. Meanwhile, SAVI tends to possess a similar equation as NDVI when "L" is equal to zero. However, the adjustment factor was identified through trial and error, and when the vegetation index was identical for both dark and light soils.

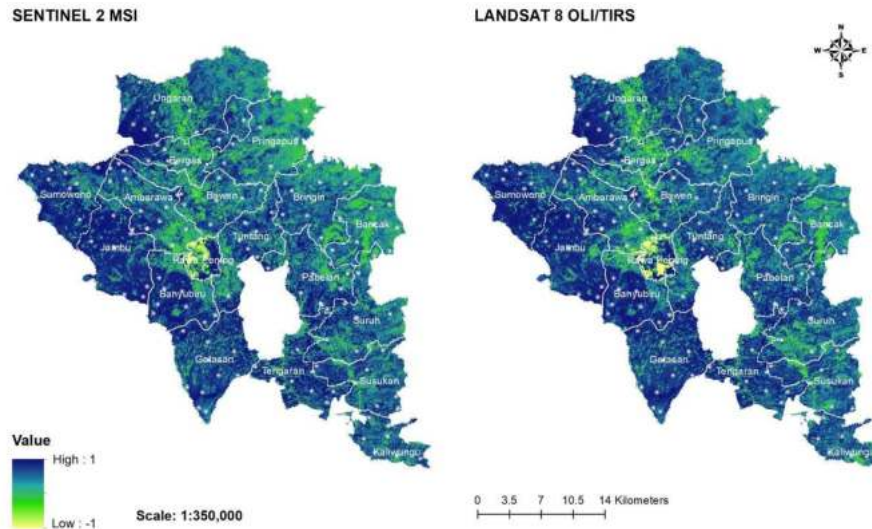

Fig. 3: NDVI results from satellite images of Sentinel 2A and Landsat 8 in 2019, recording in the dry season.

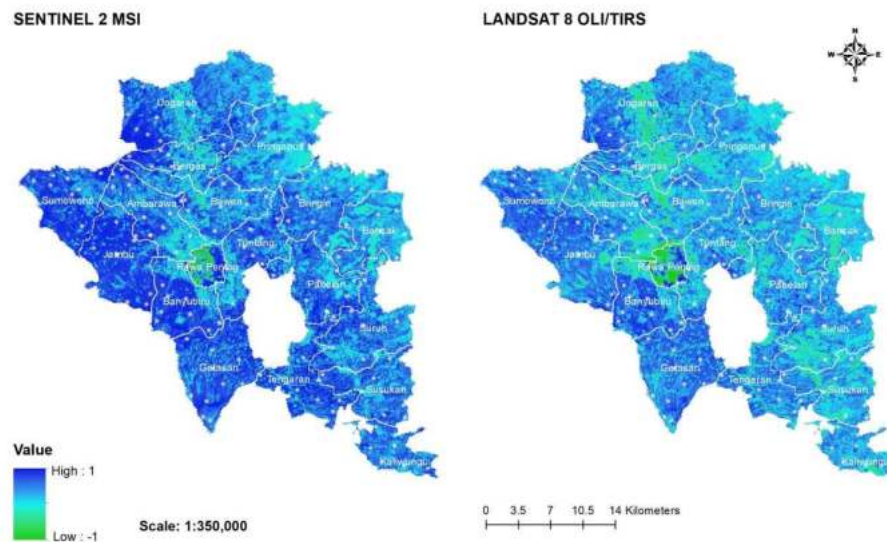

Fig. 4: The utilizing of SAVI of Sentinel 2A and Landsat 8 OLI in Semarang Regency.

The survey-based on the location of soil damage shows different distributions from the density of vegetation on NDVI (Fig. 5). Thus, a high value was concentrated in the Tengar, Susukan, and Kaliwungu areas, as well as on the Merbabu Volcano slope. This was mostly characterized by covers of paddy fields, and region with an adequate water source, with the possibility of harvest reaching three times in a year.

Testing the relationship between the number of microbes in the soil with the satellite imagery, with NDVI and SAVI values, showed a weak correlation. Thus, there was a limitation in its ability to identify objects at the surface.

Meanwhile, the association between the NDVI Landsat 8 OLI and the number of microbes present in the soil was 0.09. This condition was similar to the relationship between SAVI Landsat 8 OLI and microbe quantity (0.03), although the outcome was better than the Sentinel value, which was only 0.01. Furthermore, the correlation is shown in Fig. 6.

The ability of satellite imagery to identify soil fertility was shallow, as an insignificant relationship was established with the numbers of microbes. This identification capacity is a research gap in the development of soil fertility detection methods using satellite imagery data. Furthermore, weaknesses were observed in the use of SAVI and NDVI

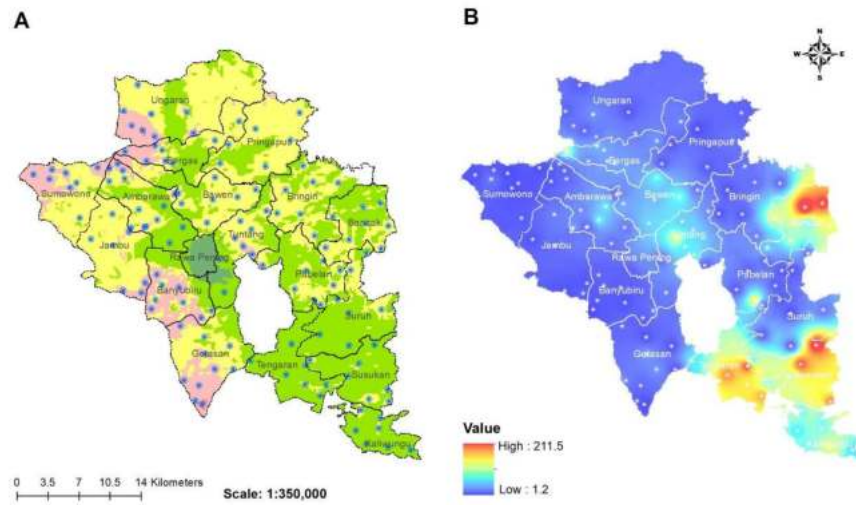

Fig. 5: Point sampling distribution based on land degradation maps issued by the Ministry of Environment and Forestry. B. IDW Interpolation of the amount of microbial content in the soil.

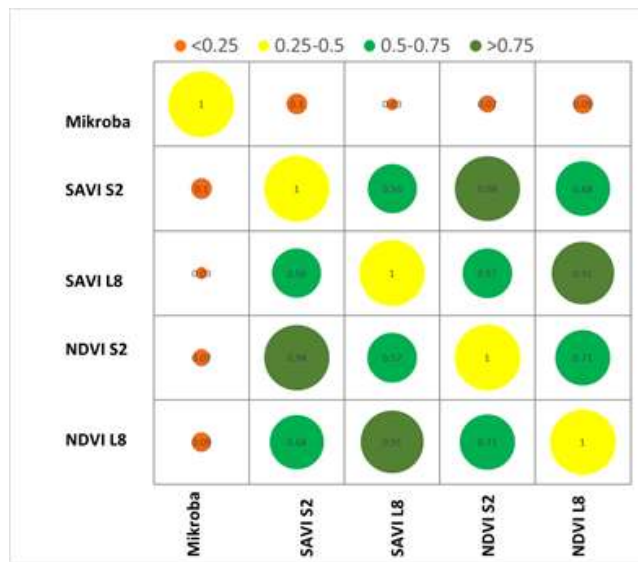

Fig. 6: Correlation matrix of the results of microbial surveys, SAVI Sentinel and Landsat, along with NDVI Sentinel and Landsat.

as parameters in the identification of soil surface vegetation objects. Also, another flaw in the satellite imagery-based analysis encompassed the difficulty in the ability of the imagery to penetrate the soil in areas with dense vegetation cover. Hence, there was still an insignificant relationship between the density recorded and the number of microbes. Furthermore, there are potentials to develop further methods for detecting soil fertility using satellite imagery.

CONCLUSION

There was a high similarity in the NDVI data obtained using Landsat 8 OLI and Sentinel 2A, due to the presence of sensors that move at almost the same wavelength. Moreover, Landsat satellite imagery tends to possess the same potential for resource observation with an equal number of sensors. At the same time, Sentinel has a resolution of 10 meters,

in contrast with Landsat of 15 meters, with pan-sharpening band 8. Furthermore, between NDVI and SAVI, both satellites produced very similar results because the outline possesses the same function in earth observation. Therefore, the relationship between vegetation index and the number of microbes in the identification of soil fertility was observed to be relatively weak. Thus, the next step requires the testing of several indexes that possess closer relationships with the number of microbes, with the aid of satellite imagery, to identify fertility levels more accurately.

ACKNOWLEDGEMENT

The authors are grateful to the Semarang Regency Environmental Agency for providing data on the distribution of land degradation maps and other assistance provided in supporting this research.

REFERENCES

- Arrogante-funes, P., Novillo, C.J. and Romero-calcerrada, R. 2018. Monitoring NDVI inter-annual behavior in mountain areas of Mainland Spain (2001-2016). *Sustainability*, 10(12): 4363. DOI: 10.3390/su10124363.
- Bhaskaran, S., Paramananda, S. and Ramnarayan, M. 2010. Per-pixel and object-oriented classification methods for mapping urban features using Ikonos satellite data. *Applied Geography*, 30(4): 650-665. <https://doi.org/10.1016/j.apgeog.2010.01.009>.
- Buchori, I., Sugiri, A., Mussadun, M., Wadley, D., Liu, Y., Pramitasari, A. and Pamungkas I.T.D. 2017. International Journal of Disaster Risk Reduction A predictive model to assess spatial planning in addressing hydro- meteorological hazards : A case study of Semarang City , Indonesia. *International Journal of Disaster Risk Reduction*, 0-1. DOI: 10.1016/j.ijdr.2017.11.003.
- Chauhan, P.S., Mishra, S.K., Misra, S., Dixit, V.K., Pandey, S., Khare, P., Khan, M.H., Dwivedi, S. and Lehri, A. 2017. Evaluation of fertility indicators associated with arsenic-contaminated paddy fields soil. *International Journal of Environmental Science and Technology*, 15: 2447-2458. <https://doi.org/10.1007/s13762-017-1583-9>.
- Coulter, L.L., Stow, D.A., Tsai, Y., Ibanez, N., Shih, H., Kerr, A. and Mensah, F. 2016. Remote Sensing of Environment Classification and assessment of land cover and land use change in southern Ghana using dense stacks of Landsat 7 ETM + imagery. *Remote Sensing of Environment*, 184: 396-409. DOI: 10.1016/j.rse.2016.07.016.
- Dewi, R.S., Bijker, W., Stein, A. and Marfai, M. A. 2016. Fuzzy classification for shoreline change monitoring in a part of the Northern coastal area of Java, Indonesia. *Remote Sensing*, 8(3): 190. DOI: 10.3390/rs8030190.
- Filgueiras, R., Mantovani, E. C. and Altho, D. 2019. Crop NDVI monitoring based on sentinel 1. *Remote Sensing*, 11(12): 1441. <https://doi.org/10.3390/rs11121441>.
- Gholamnia, M., Khandan, R., Bonafoni, S. and Sadeghi, A., 2019. Spatiotemporal analysis of MODIS NDVI in the semi-arid region of Kurdistan (Iran). *Remote Sensing*, 11(14): 1723.
- Gillespie, T. W., Ostermann-kelm, S., Dong, C., Willis, K. S., Okin, G. S. and Macdonald, G. M. 2018. Monitoring changes of NDVI in protected areas of southern California. *Ecological Indicators*, 88: 485-494. DOI: 10.1016/j.ecolind.2018.01.031.
- Huete, A.R. 1988. A soil-adjusted vegetation index (SAVI). *Remote Sensing of Environment*, 25(3): 295-309. [https://doi.org/10.1016/0034-4257\(88\)90106-X](https://doi.org/10.1016/0034-4257(88)90106-X).
- Iryanthony, S.B., Helmi, M. and Macklin, P.A. 2019. Utilizing Landsat satellite data (1990-2018) to detect water inundation for the management of human settlements in coastal zones, 12. Master Thesis. Universitas Diponegoro, Semarang.
- Islam, K., Rahman, F. and Jashimuddin, M. 2018. Modeling land use change using cellular automata and artificial neural network : The case of Chunati Wildlife Sanctuary, Bangladesh. *Ecological Indicators*, 88: 439-453. DOI: 10.1016/j.ecolind.2018.01.047.
- Lal, K., Kumar, D. and Kumar, A. 2017. Spatio-temporal landscape modeling of urban growth patterns in Dhanbad urban agglomeration, India using geoinformatics techniques. *Egyptian Journal of Remote Sensing and Space Science*, 20(1): 91-102. <https://doi.org/10.1016/j.ejrs.2017.01.003>.
- Lima, A., De Vivo, B., Cicchella, D., Cortini, M. and Albanese, S. 2003. Multifractal IDW interpolation and fractal filtering method in environmental studies: An application on regional stream sediments of (Italy), Campania region. *Applied Geochemistry*, 18(12): 1853-1865. DOI: 10.1016/S0883-2927(03)00083-0.
- Lu, Y. and Wu, P. 2019. Detection and prediction of land use/land cover change using spatiotemporal data fusion and the Cellular Automata-Markov model. *Environ. Monit. Assess.*, 191: 68. <https://doi.org/10.1007/s10661-019-7200-2>.
- Mei, G. and Tian, H. 2016. Impact of data layouts on the efficiency of GPU - accelerated IDW interpolation. *SpringerPlus*. <https://doi.org/10.1186/s40064-016-1731-6>.
- Myint, S. W., Gober, P., Brazel, A., Grossman-Clarke, S. and Weng, Q. 2011. Per-pixel vs. object-based classification of urban land cover extraction using high spatial resolution imagery. *Remote Sensing of Environment*, 115(5): 1145-1161. <https://doi.org/10.1016/j.rse.2010.12.017>.
- Nanzad, L., Zhang, J., Tuvdendorj, B., Nabil, M., Zhang, S. and Bai, Y. 2019. NDVI anomaly for drought monitoring and its correlation with climate factors over Mongolia from 2000 to 2016. *Journal of Arid Environments*, 164: 69-77. <https://doi.org/10.1016/j.jaridenv.2019.01.019>.
- Ning, J., Sheng, M., Yi, X., Wang, Y. and Hou, Z. 2019. Rapid evaluation of soil fertility in tea plantation based on near-infrared spectroscopy. *Spectroscopy Letters*, 51(9): 463-471. <https://doi.org/10.1080/00387010.2018.1475398>.
- Nugraha, A.L., Hani'Ah and Pratiwi, R.D. 2017. Assessment of multi hazards in Semarang City. *AIP Conference Proceedings*, 1857: 1-9. <https://doi.org/10.1063/1.4987112>.
- Ren, H., Zhou, G. and Zhang, F. 2018. Remote sensing of environment using negative soil adjustment factor in soil-adjusted vegetation index (SAVI) for aboveground living biomass estimation in arid grasslands. *Remote Sensing of Environment*, 209(79): 439-445.
- Rimal, B., Lifu, Z., Hamidreza, K., Barry, N.H., Sushila, R. and Peng, Z. 2018. Land use/land cover dynamics and modeling of urban land expansion by the integration of cellular automata and markov chain. *International Journal of Geo-Information*, 7(4):154. <https://doi.org/10.3390/ijgi7040154>.
- Rizk, I. and Rashed, M. 2015. Monitoring urban growth and land use change detection with GIS and remote sensing techniques in Daqahlia governorate Egypt. *International Journal of Sustainable Built Environment*, 4(1): 117-124. <https://doi.org/10.1016/j.ijsbe.2015.02.005>.
- Rudiarto, I., Handayani, W. and Setyono, J.S. 2018. A regional perspective on urbanization and climate-related disasters in the northern coastal region of central Java, Indonesia. *Land*, 7(1): 34. DOI: 10.3390/land7010034.

- Seo, B., Lee, J., Lee, K., Hong, S. and Kang, S. 2019. Field crops research improving remotely-sensed crop monitoring by NDVI-based crop phenology estimators for corn and soybeans in Iowa and Illinois, USA. *Field Crops Research*, 238(October 2017): 113-128.
- Town, D. T., Gondar, S., Halefom, A., Teshome, A., Sisay, E. and Ahmad, I. 2018. Dynamics of land use and land cover change using remote sensing and GIS: a case study of Islamabad Pakistan. *SpringerPlus* 5, 812 (2016): 165-174. <https://doi.org/10.1186/s40064-016-2414-z>.
- Trihatmoko, E. 2020. Coastal Dynamic in Northern Central Java by Geomorphological Approach. Doctoral Thesis. Universitas Gadjah Mada, Yogyakarta.
- Wong, D. W. S. 2017. Interpolation : inverse-distance weighting. *International Encyclopedia of Geography: People, the Earth, Environment and Technology*. <https://doi.org/10.1002/9781118786352.wbieg0066>.
- Wu, M., Yang, C., Song, X., Hoffmann, W. C., Huang, W., Niu, Z., Wang, C. and Yu, B. 2018. Monitoring cotton root rot by synthetic Sentinel-2 NDVI time series using improved spatial and temporal data fusion. *Nature*, 2016: 1-12.
- Yangchengsi, Z., Long, G., Yiyun, C., Tiezhu, S., Mei, L., QingLan, J., Zhang, H. and Shanqin, W. 2019. Prediction of soil organic carbon based on Landsat 8 monthly NDVI data for the Jiangnan Plain. *Remote Sensing*, 11(14): 1683. DOI: 10.3390/rs11141683.
- Zhang, H.K., Roy, D. P., Yan, L., Li, Z., Huang, H., Vermote, E., Skakun, S. and Roger, J. 2018. Remote sensing of environment characterization of sentinel-2a and Landsat-8 top of atmosphere, surface, and nadir brdf adjusted reflectance and NDVI differences. *Remote Sensing of Environment*, 215: 482-494. <https://doi.org/10.1016/j.rse.2018.04.031>.

Nature Environment and Pollution Technology

(AN INTERNATIONAL OPEN ACCESS JOURNAL ON DIVERSE ASPECTS OF ENVIRONMENT SINCE 1994)

ISSN 0972-6268(PRINT); ISSN 2395-3454(ONLINE)

A Scopus Indexed Journal

Published by

Technoscience Publications and Technoscience Knowledge Communications

A-504, Bliss Avenue, Opp. SKP Campus, Balewai, Pune-411 045, Maharashtra, India

Mob: 9890248152, e-mail: contact@neptjournal.com, journalnept@gmail.com

Date: 16/5/2020

1. SJR H-Index = 8
2. Scopus CiteScore = 0.28
2. Scopus SJR (2018) = 0.146
3. Scopus SNIP (2018) = 0.17
4. Index Copernicus = 135.97 (2018)
5. ISI (UAE) Journal Impact Factor (2018) = 2.236
6. NAAS (India) Rating of the Journal (2019) = 3.85

Final Acceptance Letter

Paper No. D-1108

To,

Ananto Aji, Sigit Bayhu Iryanthony, Wahid Akhsin Budi Nur Sidiq and Edy Trihatmoko
Department of Geography, Faculty of Social Science,
Semarang State University, Semarang, Indonesia

Dear Sir/Madam,

We are happy to inform you that your paper entitled “**Relationship between NDVI and the microbial content of soil in detecting fertility level at Semarang Regency, Jawa Tengah, Indonesia**” has been accepted for publication in the scientific journal *Nature Environment and Pollution Technology* [ISSN 0972-6268 (Print), ISSN 2395-3454 (Online)]. The paper is likely to come in Vol. 20, No. 1 (March), Year 2021.

Thanking you,

Yours sincerely,

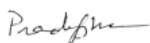

P. K. Goel
Editor

www.neptjournal.com

Mob: +91-9890248152, e-mails: contact@neptjournal.com; operations@neptjournal.com